

Vision Basic

Biology and Medicine

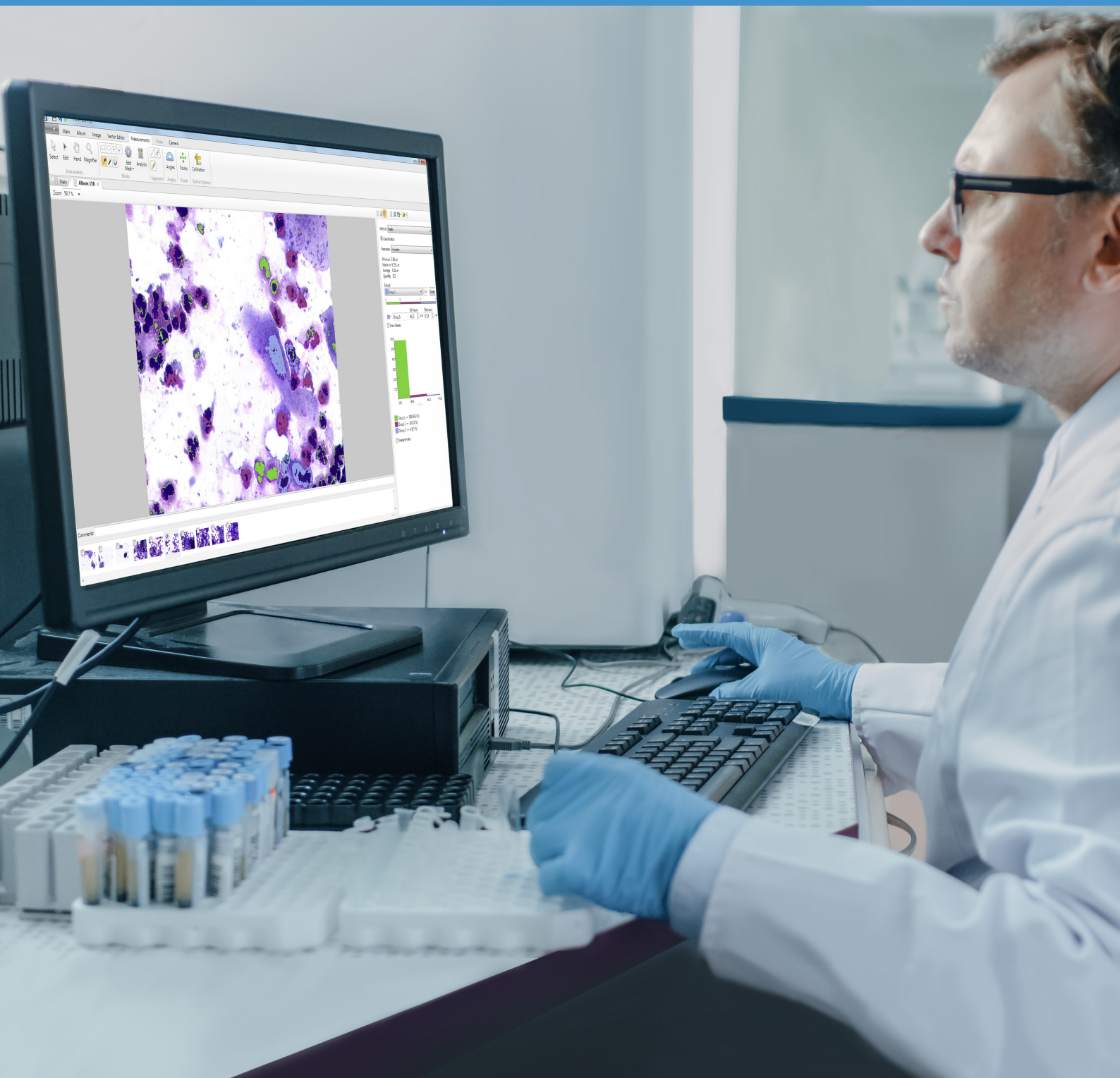

Vision Basic



Biology and medicine

Cytology

Sperm analysis

Fluorescence

Pathology

Hematology

Application modules

Vision Album

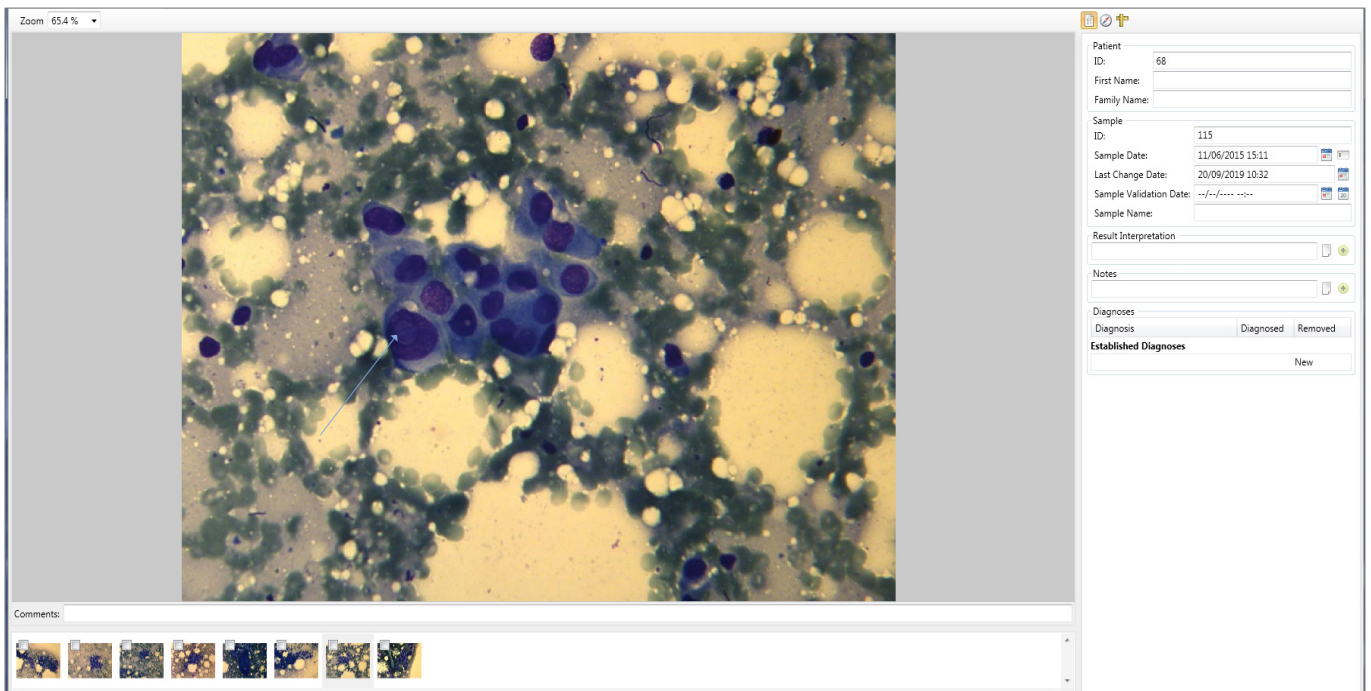

Digital system for visualization and data management. Digital sample management.

Vision Bio

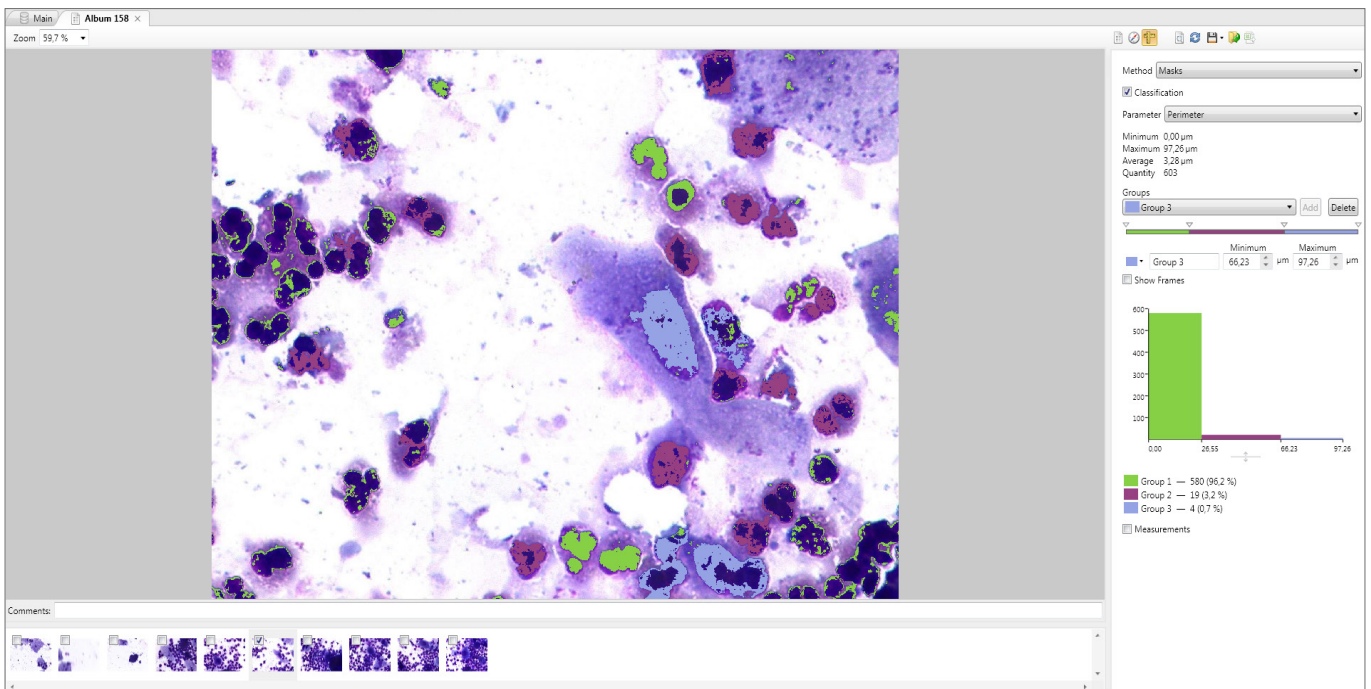

Digital system for analysis automation in biology and medicine. Measurements of linear and optical parameters for particles.

Vision Bio Epi

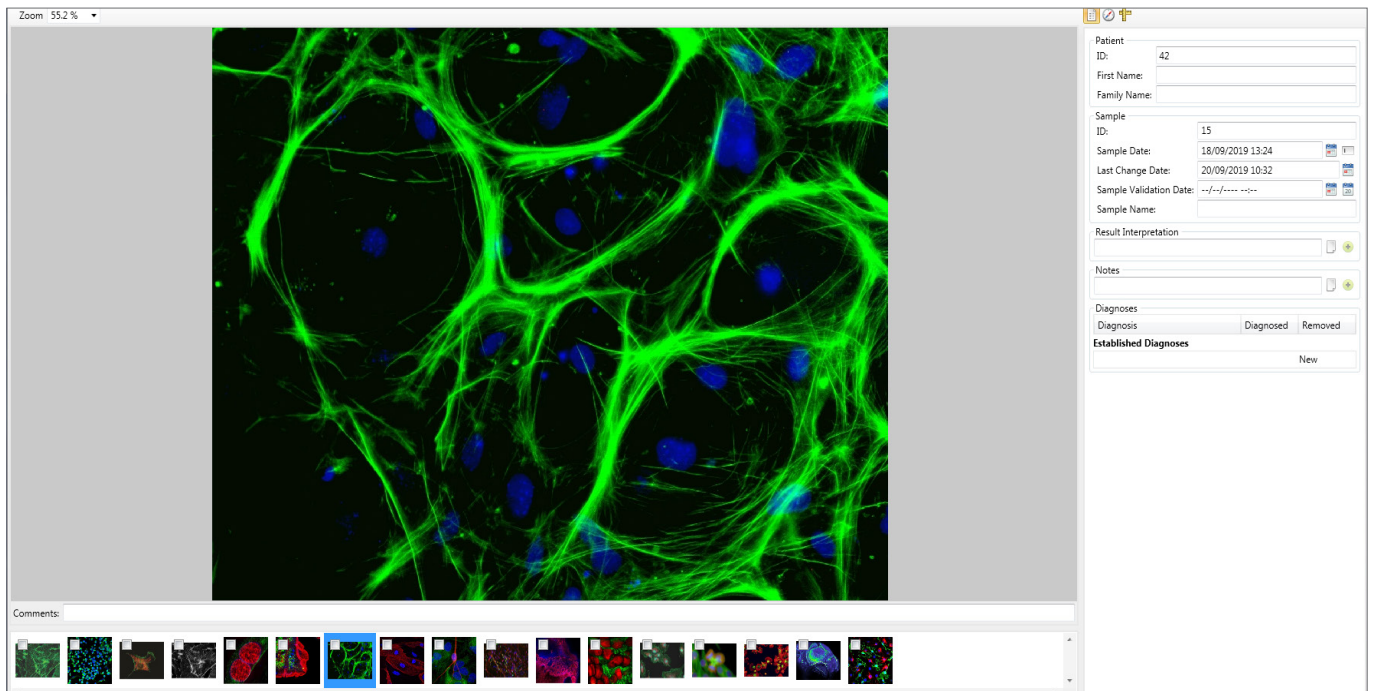

Analysis, report generation and management of digital samples in fluorescence microscopy. Quantitative analysis of different cytochemical and fluorescence staining techniques.

Vision Sperm

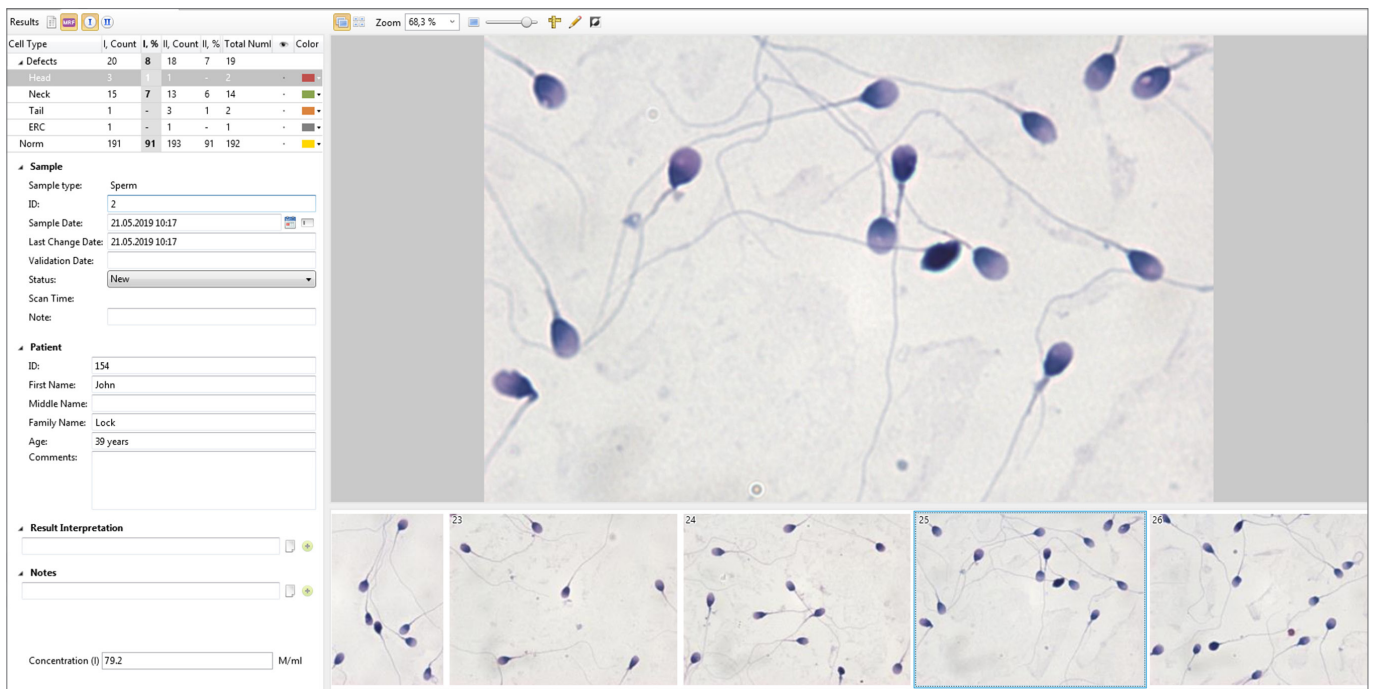

Analysis, report generation and management of digital samples in sperm analysis.

Vision Cyto

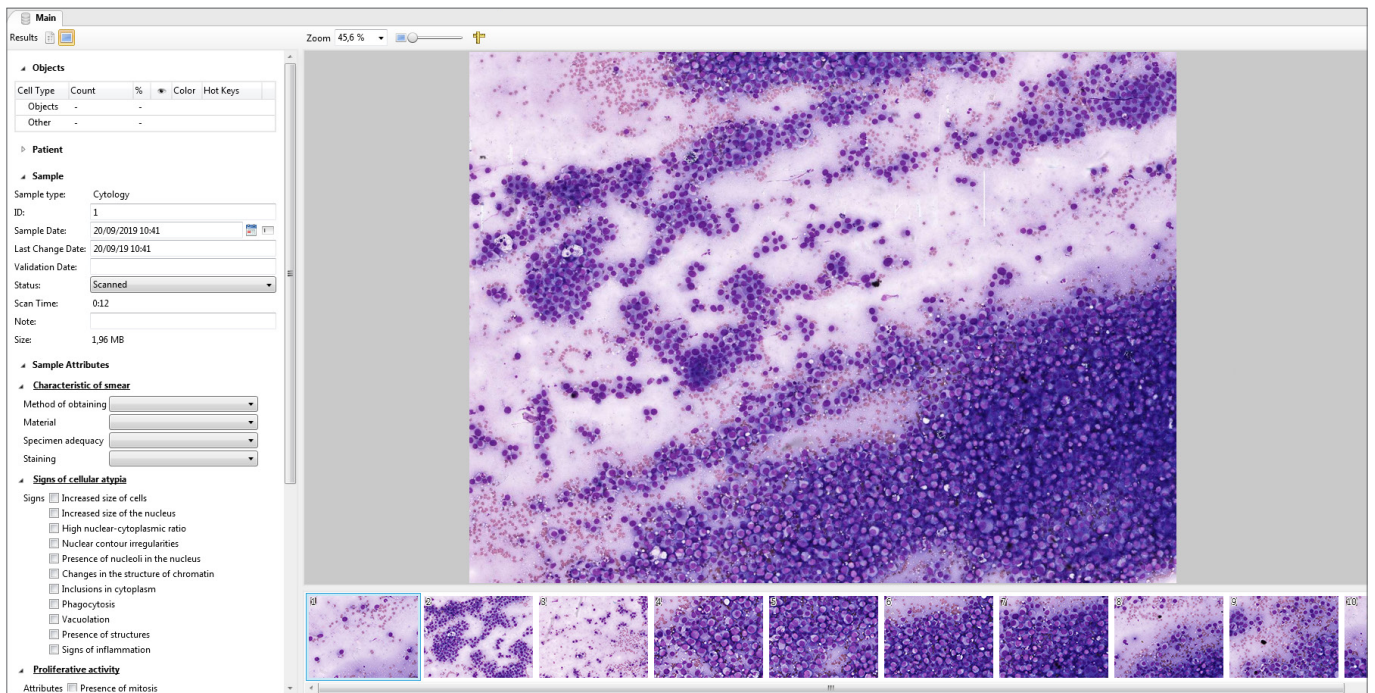

Analysis, report generation and management of virtual samples in cytology.

Vision Cyto Sperm Sediment

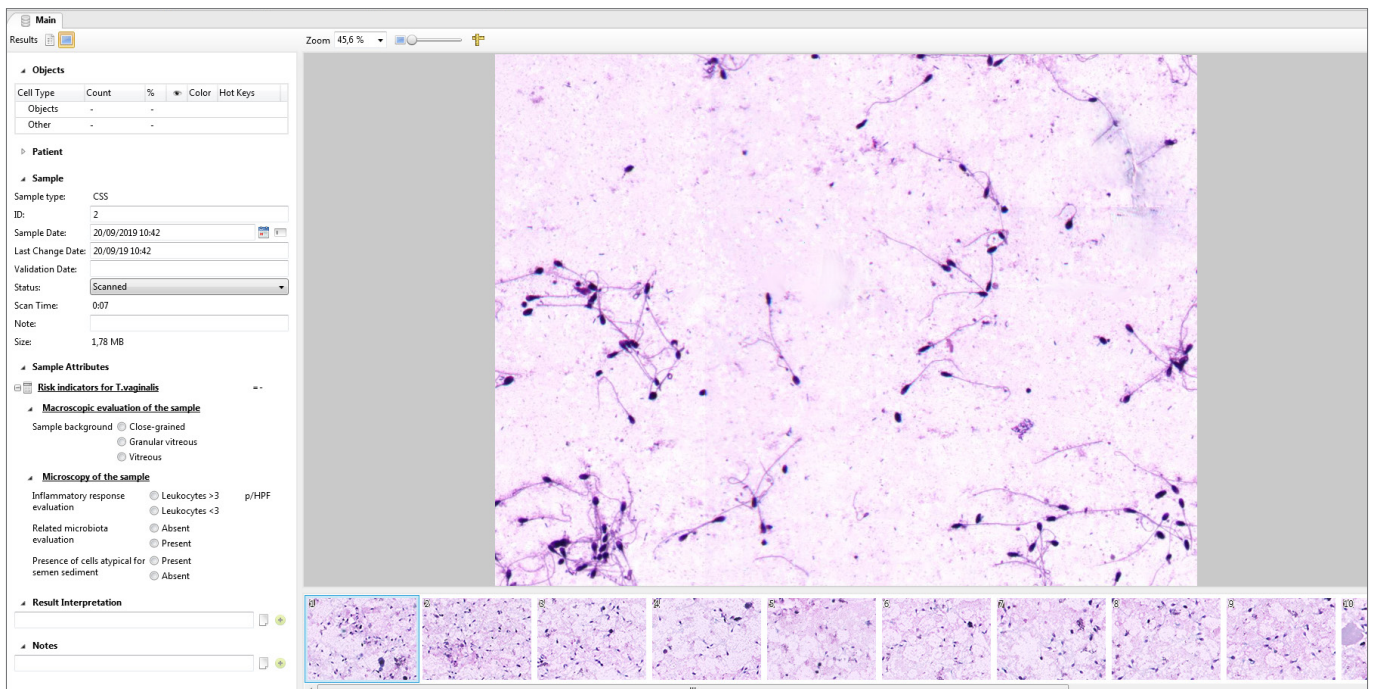

Digital cytology slide of sperm sediment. Testing for latent trichomoniasis, fungal, HPV infections, disbiosis and etc.

Vision Slide

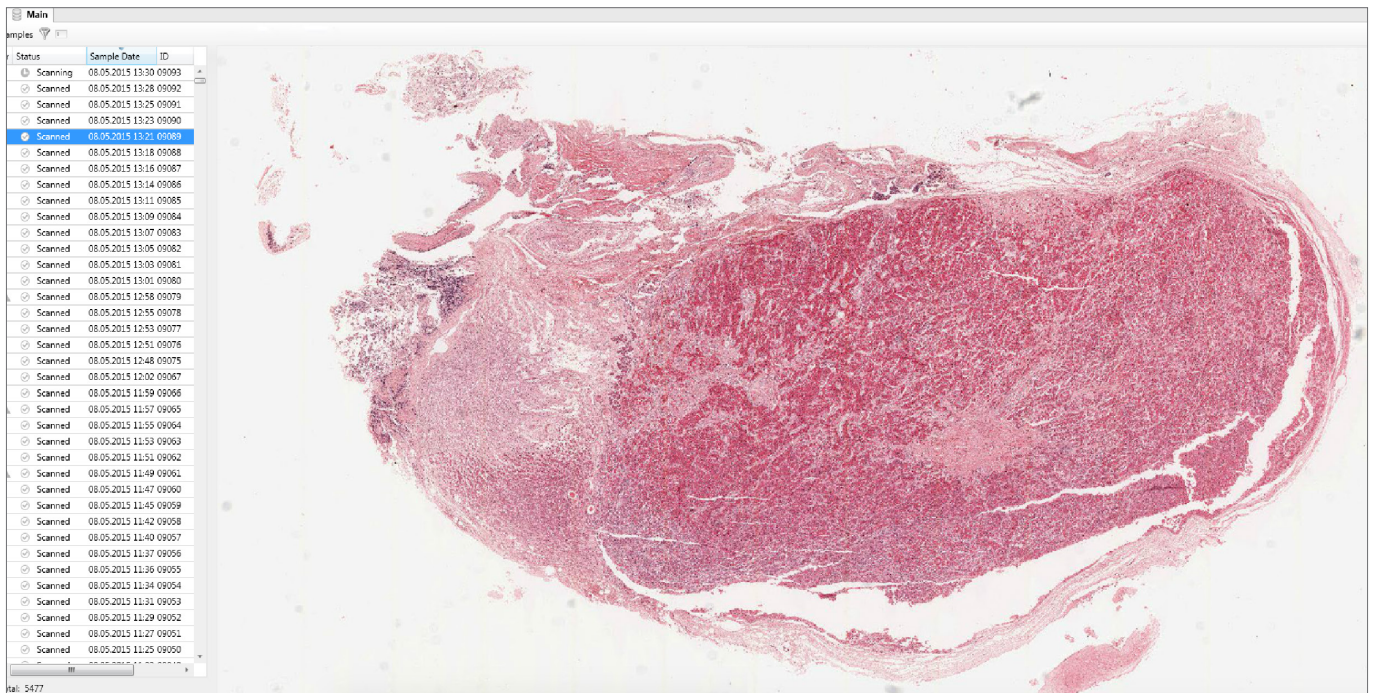

Digital scanning and whole slide imaging. Automatic or manual identification of objects on the digital slide, measurements, objects classification.

Vision Hema

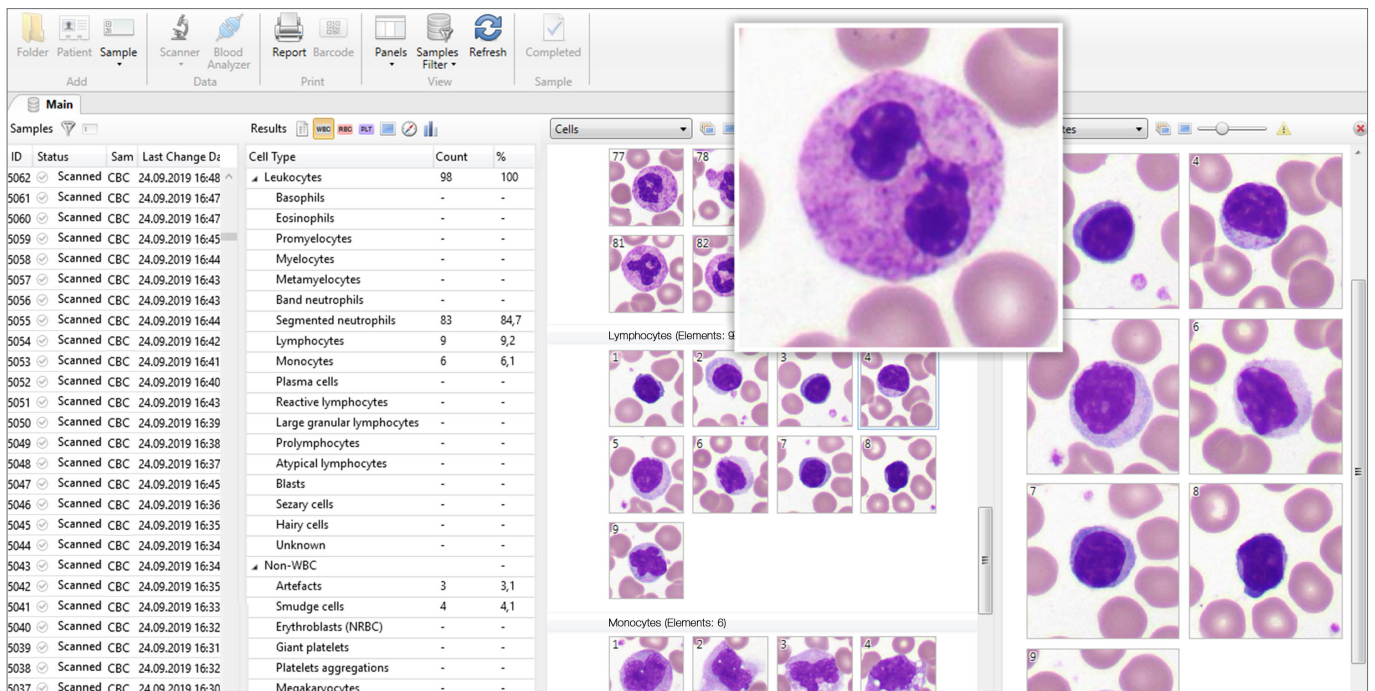

Identification and pre-classification of leukocytes, analysis of erythrocytes and platelets, analysis of pathological and complex cells, blood smear tail.

Administrative module Vision Remote

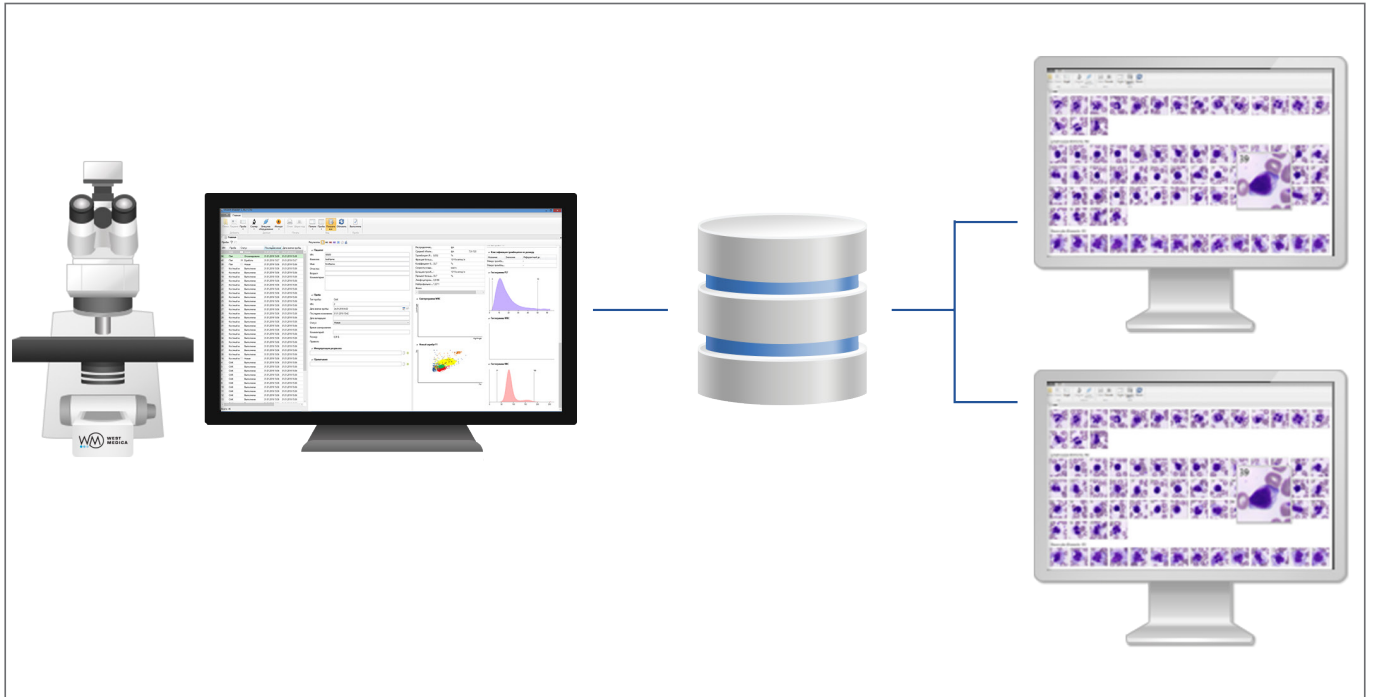

Remote workstation.

Specifications



**Vision Basic
Cell Imaging Analyzer**

Application modules	Vision Album Vision Bio Vision Bio Epi Vision Sperm Vision Cyto Vision Cyto Sperm Sediment Vision Slide Vision Hema
Components	Microscope Personal computer Monitor Vision software
Optical system*	10x, 20x, 40x, 40x Oil, 100x Oil
Microscopy method	Bright field, Phase contrast*, Fluorescent*
Illumination	Köhler illumination, LED
Communication	Bidirectional LIS, LIS2-A2 (ASTM), HL7, Ethernet
Additional*	Set for phase contrast, set for fluorescent
Vision Basic Vision Album for Basic Vision Bio for Basic Vision Bio Epi for Basic Vision Sperm for Basic Vision Cyto for Basic Vision Cyto Sperm Sediment for Basic Vision Slide for Basic Vision Hema for Basic	Art. N.: 64030.00 Art. N.: 00000.00.012 Art. N.: 00000.00.014 Art. N.: 00000.00.015 Art. N.: 00000.04 Art. N.: 00000.00.016 Art. N.: 00000.00.018 Art. N.: 00000.00.011 Art. N.: 00000.00.001

* Depends on delivery package

We reserve the right to change specification without notice.



West Medica Produktions- und Handels-GmbH
Brown-Boveri-Straße 6, B17-1
2351 Wiener Neudorf, Austria
tel.: +43 (0) 2236 892465, fax: +43 (0) 2236 892464
vienna@westmedica.com, www.wm-vision.com

Official Distributor